# Skaneateles Lake Water Service Illustration

Illustration is not to scale

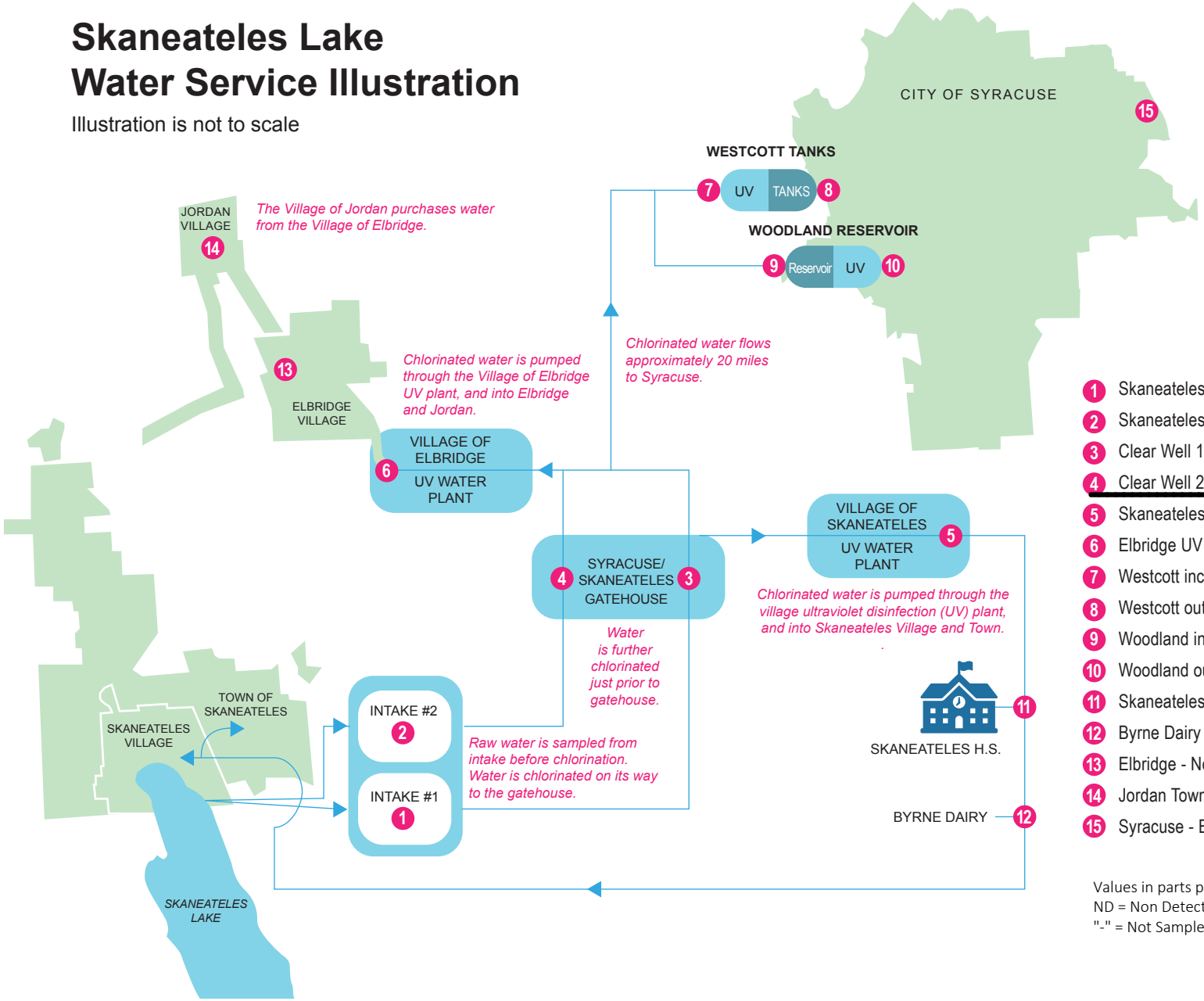


| | | Date Sampled | | |
|---|---|---|---|---|
| | | 9/23 | 9/22 | 9/21 |
| 1 | Skaneateles Gatehouse - Intake 1 | ND | 0.19 | 0.26 |
| 2 | Skaneateles Gatehouse - Intake 2 | ND | 0.22 | 0.2 |
| 3 | Clear Well 1 at Gatehouse | - | - | ND |
| 4 | Clear Well 2/3 at Gatehouse | ND | ND | 0.19 |
| 5 | Skaneateles UV Plant | ND | ND | ND |
| 6 | Elbridge UV plant | ND | ND | ND |
| 7 | Westcott incoming | - | - | ND |
| 8 | Westcott outgoing to Syracuse | ND | ND | - |
| 9 | Woodland incoming | - | - | ND |
| 10 | Woodland outgoing to Syracuse | ND | ND | - |
| 11 | Skaneateles HS | - | - | ND |
| 12 | Byrne Dairy | - | - | ND |
| 13 | Elbridge - North | - | - | - |
| 14 | Jordan Town Hall | - | - | - |
| 15 | Syracuse - Burnet & Thompson | - | - | - |

Values in parts per billion (ppb)
ND = Non Detect
"-" = Not Sampled

NEW YORK STATE | Department of Health