

GENERAL NOTES:

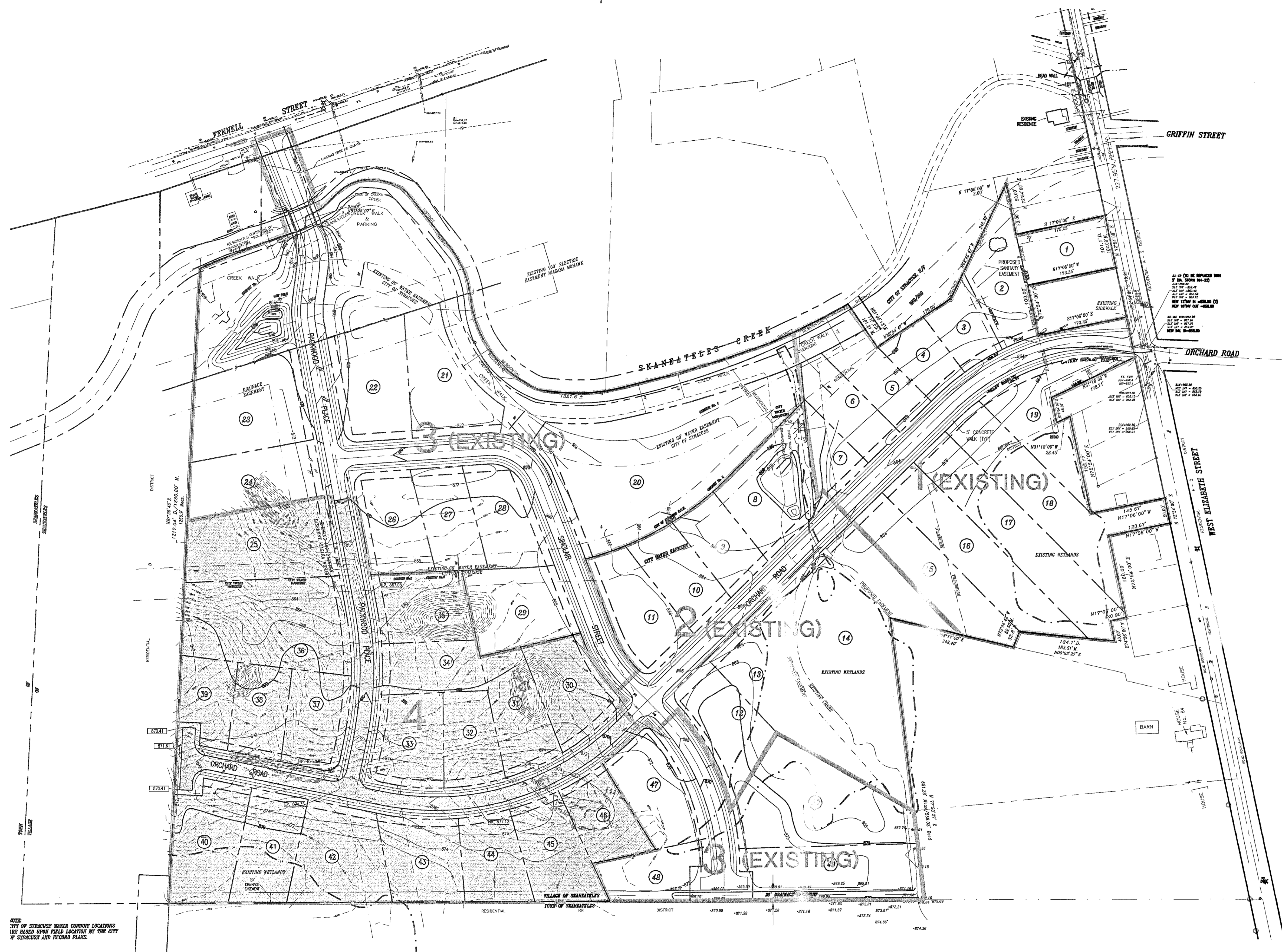

- ELEVATIONS REFER TO U.S.G.S. DATUM AND ARE TAKEN FROM A TOPOGRAPHIC SURVEY PLAN PREPARED BY IANUZI AND ROMANS, P.C.
- "DIG SAFELY NEW YORK" TO BE CONTACTED 72 HOURS PRIOR TO THE START OF ANY EXCAVATION.
- LOCATION OF EXISTING UTILITIES ARE APPROXIMATE ONLY. THE CONTRACTOR SHALL BE RESPONSIBLE FOR ALL NECESSARY TEST EXCAVATIONS TO DETERMINE ACTUAL LOCATIONS. THERE MAY BE OTHER UTILITIES NOT SHOWN, THE LOCATION OF WHICH IS UNKNOWN.
- THE CONTRACTOR WILL BE RESPONSIBLE FOR OBTAINING ALL NECESSARY PERMITS PRIOR TO COMMENCING WORK.
- THE CONTRACTOR SHALL NOTIFY THE VILLAGE ENGINEER PRIOR TO THE START OF CONSTRUCTION.
- PIPE MATERIALS, BACKFILL REQUIREMENTS AND OTHER DATA RELATIVE TO CONSTRUCTION PROCEDURES CAN BE FOUND ON DETAIL SHEETS.
- CONTRACTOR TO VERIFY INVERT ELEVATION OF EXISTING MANHOLES AND CATCH BASINS.
- PROFILE STATIONING REFERS TO CENTERLINE OF ROAD STATIONING UNLESS OTHERWISE NOTED.
- PIPE DISTANCES INDICATED ON PROFILES REFER TO ACTUAL PIPE LENGTH.
- ALL AREAS DISTURBED BY THE CONSTRUCTION, UNLESS OTHERWISE NOTED, SHALL RECEIVE 6" OF TOPSOIL, BE FINE GRADED, SEEDED AND MULCHED.
- ALL EROSION CONTROL FACILITIES SHALL BE DESIGNED AND CONSTRUCTED IN ACCORDANCE WITH NEW YORK STANDARDS AND SPECIFICATIONS FOR EROSION AND SEDIMENT CONTROL.
- THE VILLAGE DPW SUPERINTENDENT IS TO BE NOTIFIED PRIOR TO THE INSTALLATION OF ROAD SUBBASE COURSE, ASPHALT COURSE, AND TOP COURSE.
- SANITARY SEWERS TO BE AIR TESTED AFTER THE INSTALLATION OF THE WATER FACILITIES.
- A PERIODICALLY UPDATED SCHEDULE IDENTIFYING KEY CONSTRUCTION TASKS AND TESTING SHALL BE PROVIDED TO THE VILLAGE AND THE VILLAGE ENGINEER.

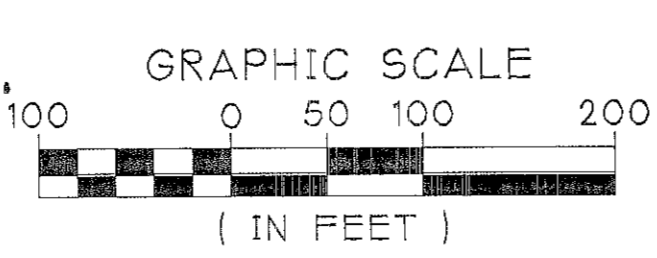

NOTE: CITY OF SYRACUSE WATER CONDUIT LOCATIONS USE BASED UPON FIELD LOCATION BY THE CITY OF SYRACUSE AND RECORD PLANS.

1 OVERALL SITE PLAN
SCALE: 1"=100'



| | | | |
|---|---|--|---|
|  <p>DUNN AND SGROMO ENGINEERS E. SYRACUSE, NEW YORK 5800 HERITAGE LANDING DRIVE (315)449-4940 (315)449-4941 FAX</p> |  | IT IS A VIOLATION OF THE NEW YORK STATE EDUCATION LAW FOR ANY PERSON, UNLESS ACTING UNDER A LICENSED, REGISTERED ENGINEER, TO ALTER AN ITEM ON THIS DOCUMENT IN ANY WAY. | |
| | | ©DUNN & SGROMO ENGINEERS -2013 ALL RIGHTS RESERVED. | |
| <p>VILLAGE OF SKANEATELES ONONDAGA CO., NY PARKSIDE SUBDIVISION SECTION 4</p> | | NO. DATE REVISION BY 1 07.02.13 PER VILLAGE ENGINEER RPG | FILE NO.: 1079.003 DATE: 04.02.13 DWG. NO.: C0.0 |
| OVERALL SITE PLAN | | SCALE: AS NOTED DESIGNED BY: GS DRAWN BY: RPG/wrf CHECKED BY: RM,GS | FILE NO.: 1079.003 DATE: 04.02.13 DWG. NO.: C0.0 |